

Logic design

Example

0

Example of relational logic design

- Introduction
- ER schema restructuring
- Translation of the entities without an external identifier
- Translation of the entities with an external identifier
- Translation of the relationships



1





Introduction

Example of relational logic design

2

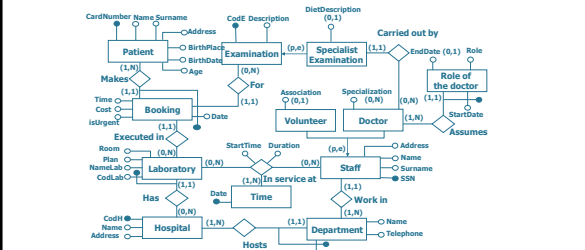
Starting conceptual model

3





Restructuring the ER model

Example of relational logic design

4

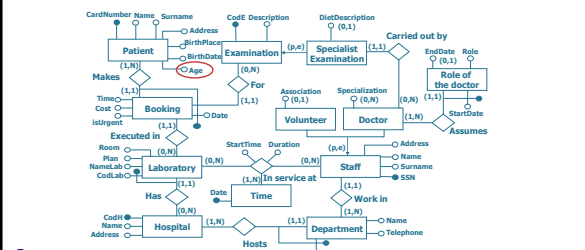
Analysis of the derived attributes

5

Derived Age attribute

- The Age attribute can be removed since
 - it can be easily calculated from the date of birth (BirthDate)
 - it is not generally present in a query

6

Eliminating the Age attribute

7

Restructured schema (n. 1)

8

Removing generalizations

9

Removing generalizations

10

Merge into the parent entity

11

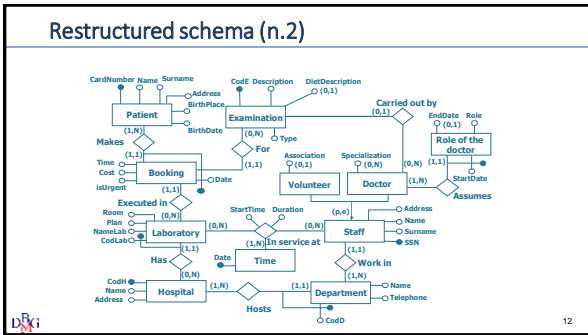

12

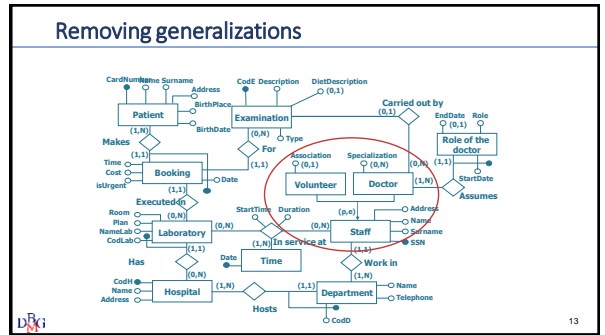

13

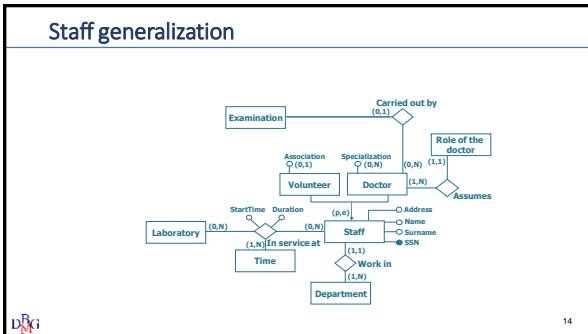

14

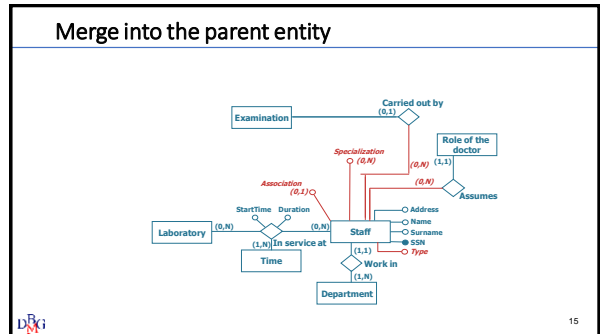

15

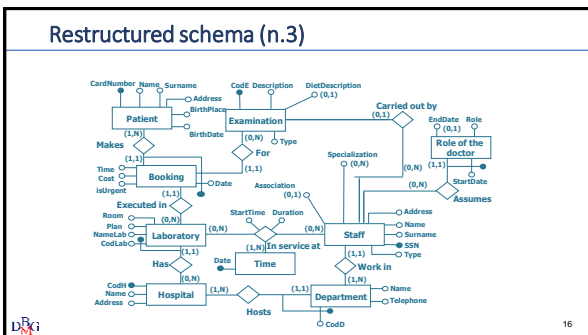

16

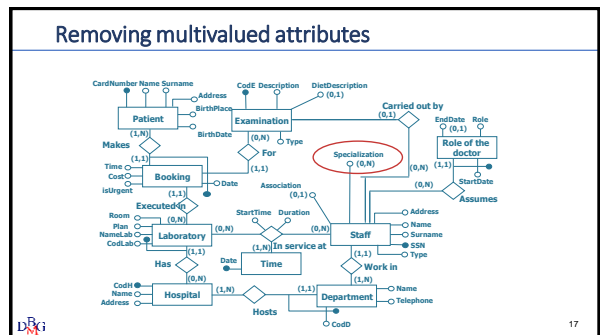

17

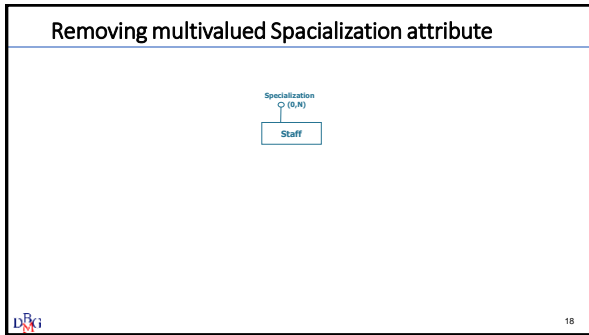

18

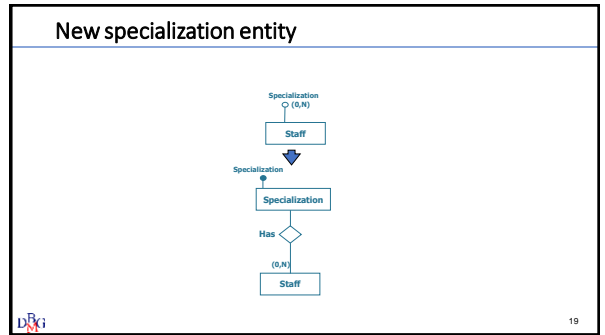

19

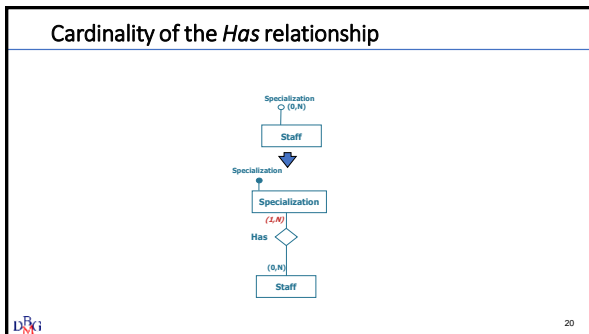

20

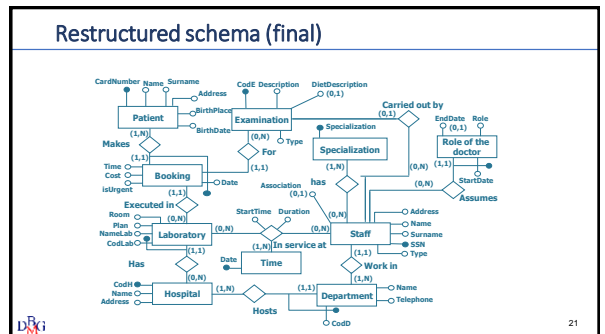

21

Politecnico di Torino

DBM

Traslating entities without an external identifier

Example of relational logic design

22

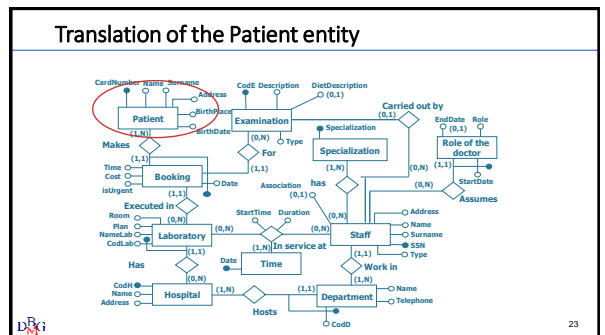

23

Translation of the Patient entity

Patient(CardNumber, Name, Surname, Address, BirthPlace, BirthDate)

24

Translation of the Hospital entity

25

Translation of the Hospital entity

Patient(CardNumber, Name, Surname, Address, BirthPlace, BirthDate)

Hospital(CodH, Name, Address)

26

Translation of the Examination entity

27

Translation of the Examination entity

Patient(CardNumber, Name, Surname, Address, BirthPlace, BirthDate)

Hospital(CodH, Name, Address)

Examination(CodE, Description, DietDescription*, Type)

28

Translation of the Staff entity

29

Translation of the Staff entity

Patient(CardNumber, Name, Surname, Address, BirthPlace, BirthDate)
 Hospital(CodH, Name, Address)
 Examination(CodE, Description, DietDescription*, Type)
 Staff(SSN, Name, Surname, Address, Association*, Type)

30

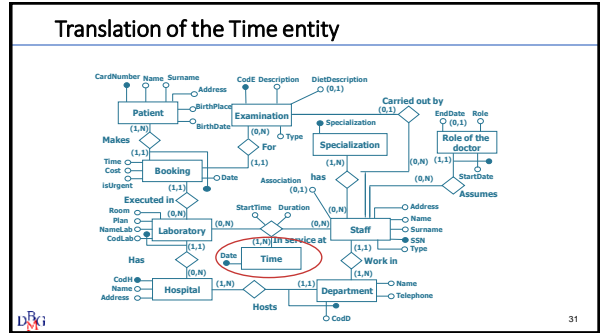

Translation of the Time entity

Patient(CardNumber, Name, Surname, Address, BirthPlace, BirthDate)
 Hospital(CodH, Name, Address)
 Examination(CodE, Description, DietDescription*, Type)
 Staff(SSN, Name, Surname, Address, Association*, Type)
 Time(Date)

32

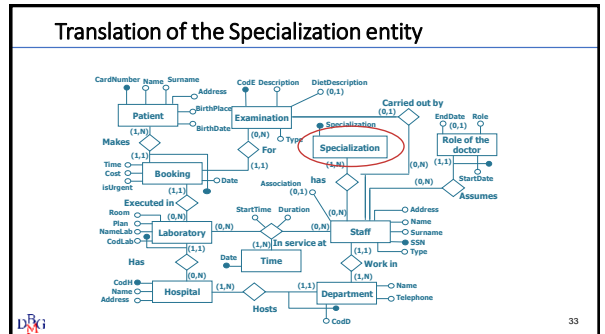

Translation of the Specialization entity

Patient(CardNumber, Name, Surname, Address, BirthPlace, BirthDate)
 Hospital(CodH, Name, Address)
 Examination(CodE, Description, DietDescription*, Type)
 Staff(SSN, Name, Surname, Address, Association*, Type)
 Time(Date)
 Specialization(Specialization)

34

Politecnico di Torino

DBG

Translating entities with an external identifier

Example of relational logic design

35

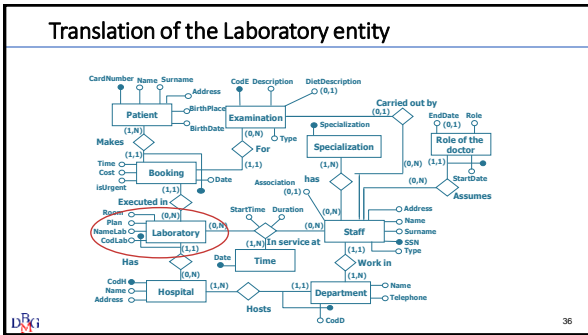

36

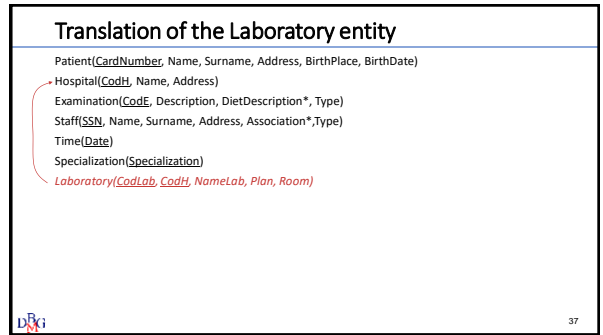

37

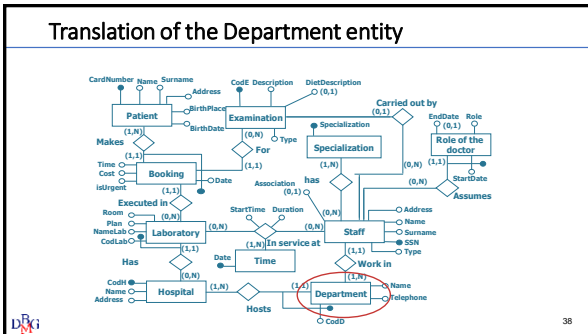

38

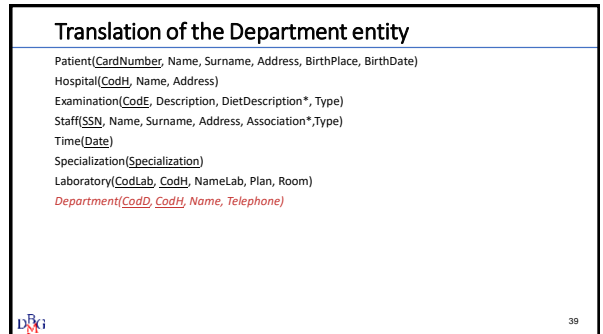

39

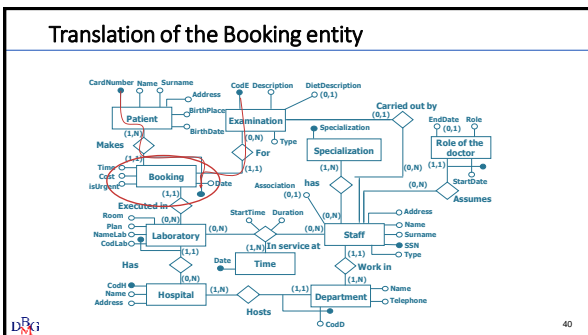

40

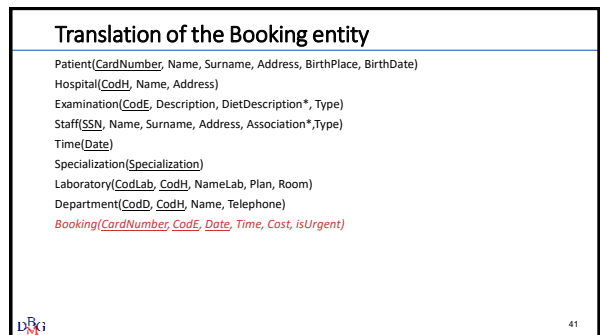

41

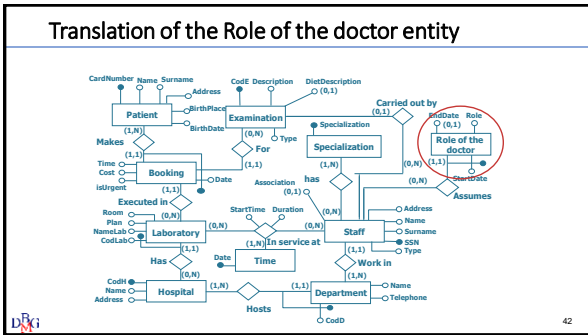

42

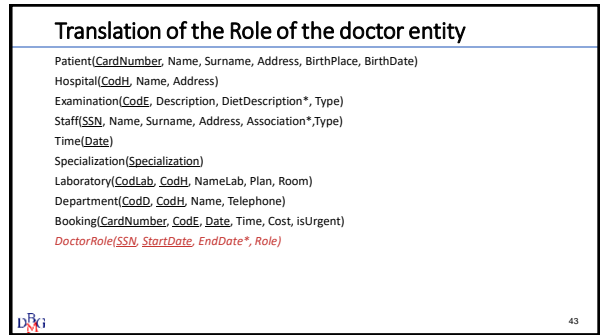

43

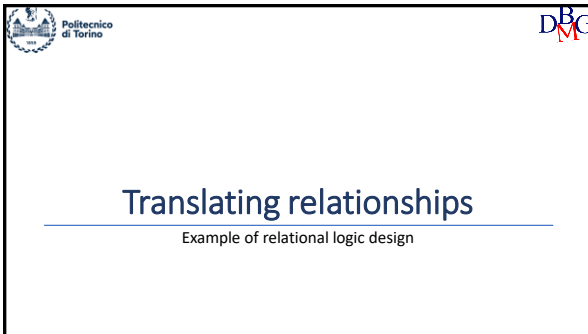

44

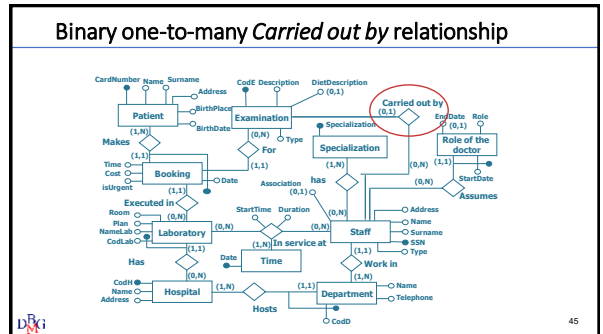

45

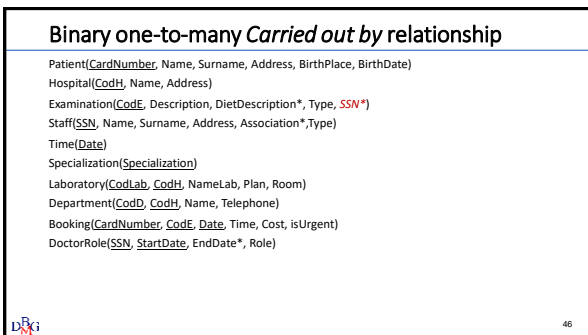

46

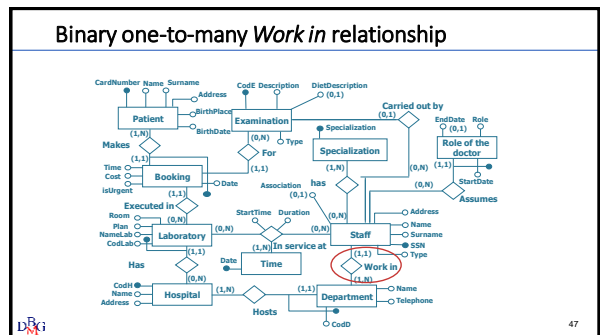

47

Binary one-to-many *Work in* relationship

Patient(CardNumber, Name, Surname, Address, BirthPlace, BirthDate)
 Hospital(CodH, Name, Address)
 Examination(CodE, Description, DietDescription*, Type, SSN*)
 Staff(SSN, Name, Surname, Address, Association*, Type, *CodD*, *CodH*)
 Time(Date)
 Specialization(Specialization)
 Laboratory(CodLab, CodH, NameLab, Plan, Room)
 Department(CodD, CodH, Name, Telephone)
 Booking(CardNumber, CodE, Date, Time, Cost, isUrgent)
 DoctorRole(SSN, StartDate, EndDate*, Role)

48

48

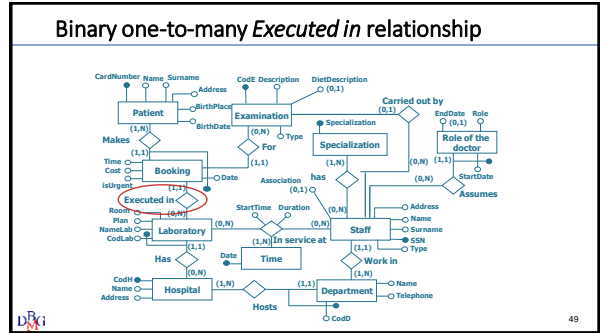

49

Binary one-to-many *Executed in* relationship

Patient(CardNumber, Name, Surname, Address, BirthPlace, BirthDate)
 Hospital(CodH, Name, Address)
 Examination(CodE, Description, DietDescription*, Type, SSN*)
 Staff(SSN, Name, Surname, Address, Association*, Type, CodD, CodH)
 Time(Date)
 Specialization(Specialization)
 Laboratory(CodLab, CodH, NameLab, Plan, Room)
 Department(CodD, CodH, Name, Telephone)
 Booking(CardNumber, CodE, Date, Time, Cost, isUrgent, *CodLab*, *CodH*)
 DoctorRole(SSN, StartDate, EndDate*, Role)

50

50

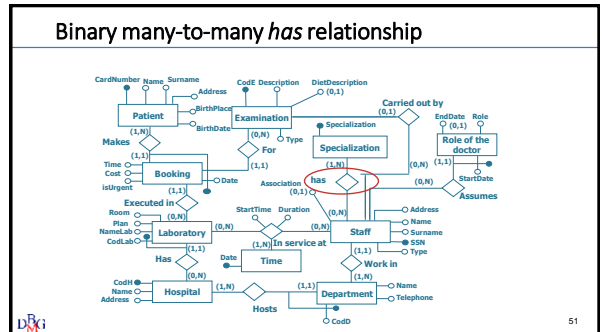

51

Binary many-to-many *has* relationship

Patient(CardNumber, Name, Surname, Address, BirthPlace, BirthDate)
 Hospital(CodH, Name, Address)
 Examination(CodE, Description, DietDescription*, Type, SSN*)
 Staff(SSN, Name, Surname, Address, Association*, Type, CodD, CodH)
 Time(Date)
 Specialization(Specialization)
 Laboratory(CodLab, CodH, NameLab, Plan, Room)
 Department(CodD, CodH, Name, Telephone)
 Booking(CardNumber, CodE, Date, Time, Cost, isUrgent, CodLab, CodH)
 DoctorRole(SSN, StartDate, EndDate*, Role)
HasSpecialization(SSN, Specialization)

52

52

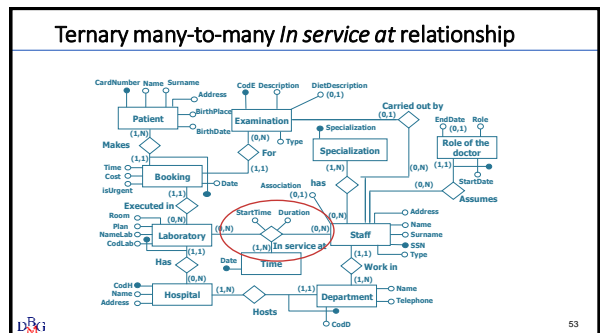

53

Ternary many-to-many *In service at* relationship

Patient(CardNumber, Name, Surname, Address, BirthPlace, BirthDate)
 Hospital(CodH, Name, Address)
 Examination(CodE, Description, DietDescription*, Type, SSN*)
 Staff(SSN, Name, Surname, Address, Association*, Type, CodD, CodH)
 Time(Date)
 Specialization(Specialization)
 Laboratory(CodLab, CodH, NameLab, Plan, Room)
 Department(CodD, CodH, Name, Telephone)
 Booking(CardNumber, CodE, Date, Time, Cost, isUrgent, CodLab, CodH)
 DoctorRole(SSN, StartDate, EndDate*, Role)
 HasSpecialization(SSN, Specialization)
 InServiceAt(SSN, CodLab, CodH, Date, StartTime, Duration)

54

54

Eliminating redundant tables

Patient(CardNumber, Name, Surname, Address, BirthPlace, BirthDate)
 Hospital(CodH, Name, Address)
 Examination(CodE, Description, DietDescription*, Type, SSN*)
 Staff(SSN, Name, Surname, Address, Association*, Type, CodD, CodH)
 Time(Date)
~~Specialization(Specialization)~~
 Laboratory(CodLab, CodH, NameLab, Plan, Room)
 Department(CodD, CodH, Name, Telephone)
 Booking(CardNumber, CodE, Date, Time, Cost, isUrgent, CodLab, CodH)
 DoctorRole(SSN, StartDate, EndDate*, Role)
 HasSpecialization(SSN, Specialization)
 InServiceAt(SSN, CodLab, CodH, Date, StartTime, Duration)

55

55

Eliminating redundant tables

Patient(CardNumber, Name, Surname, Address, BirthPlace, BirthDate)
 Hospital(CodH, Name, Address)
 Examination(CodE, Description, DietDescription*, Type, SSN*)
 Staff(SSN, Name, Surname, Address, Association*, Type, CodD, CodH)
~~Time(Date)~~
 Laboratory(CodLab, CodH, NameLab, Plan, Room)
 Department(CodD, CodH, Name, Telephone)
 Booking(CardNumber, CodE, Date, Time, Cost, isUrgent, CodLab, CodH)
 DoctorRole(SSN, StartDate, EndDate*, Role)
 HasSpecialization(SSN, Specialization)
 InServiceAt(SSN, CodLab, CodH, Date, StartTime, Duration)

56

56

Final relational schema

Patient(CardNumber, Name, Surname, Address, BirthPlace, BirthDate)
 Hospital(CodH, Name, Address)
 Examination(CodE, Description, DietDescription*, Type, SSN*)
 Staff(SSN, Name, Surname, Address, Association*, Type, CodD, CodH)
 Laboratory(CodLab, CodH, NameLab, Plan, Room)
 Department(CodD, CodH, Name, Telephone)
 Booking(CardNumber, CodE, Date, Time, Cost, isUrgent, CodLab, CodH)
 DoctorRole(SSN, StartDate, EndDate*, Role)
 HasSpecialization(SSN, Specialization)
 InServiceAt(SSN, CodLab, CodH, Date, StartTime, Duration)

57

57

Politecnico di Torino

Referential integrity constraints

Example of relational logic design

58

58

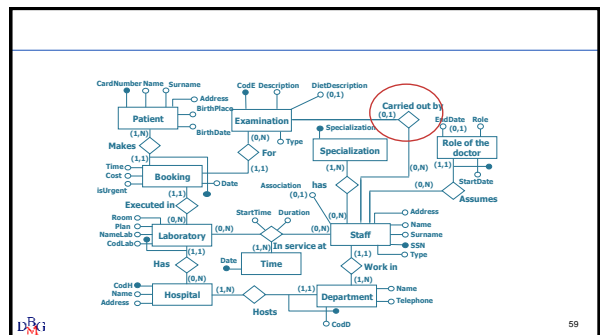

59

Referential integrity: *Carried out by* relationship

- Involved tables

Examination(CodE, Description, DietDescription*, Type, *SSN**)

Staff(SSN, Name, Surname, Address, Association*, Type, CodD, CodH)

- Referential integrity constraint

Examination(SSN) REFERENCES Staff(SSN)



60

60

Referential integrity: *Work in* relationship

- Involved tables

Staff(SSN, Name, Surname, Address, Association*, Type, *CodD, CodH*)

Department(CodD, CodH, Name, Telephone)

- Referential integrity constraint

Staff(CodD, CodH) REFERENCES Department(CodD, CodH)



61

61

Referential integrity: *Hosts* relationship

- Involved tables

Department(CodD, CodH, Name, Telephone)

Hospital(CodH, Name, Address)

- Referential integrity constraint

Department(CodH) REFERENCES Hospital(CodH)



62

62

Referential integrity: *Has* relationship

- Involved tables

Laboratory(CodLab, CodH, NameLab, Plan, Room)

Hospital(CodH, Name, Address)

- Referential integrity constraint

Laboratory(CodH) REFERENCES Hospital(CodH)



63

63

Referential integrity: *Makes* relationship

- Involved tables

Booking(CardNumber, CodE, Date, Time, Cost, isUrgent, CodLab, CodH)

Patient(CardNumber, Name, Surname, Address, BirthPlace, BirthDate)

- Referential integrity constraint

Booking(CardNumber) REFERENCES Patient(CardNumber)



64

64

Referential integrity: *For* relationship

- Involved tables

Booking(CardNumber, CodE, Date, Time, Cost, isUrgent, CodLab, CodH)

Examination(CodE, Description, DietDescription*, Type, *SSN**)

- Referential integrity constraint

Booking(CodE) REFERENCES Examination(CodE)



65

65

Referential integrity: *Executed in* relationship

- Involved tables

Booking(CardNumber, CodE, Date, Time, Cost, isUrgent, CodLab, CodH)
 Laboratory(CodLab, CodH, NameLab, Plan, Room)

- Referential integrity constraint

Booking(CodLab,CodH) REFERENCES Laboratory(CodLab,CodH)



66

66

Referential integrity: *Assumes* relationship

- Involved tables

DoctorRole(SSN, StartDate, EndDate*, Role)
 Staff(SSN, Name, Surname, Address, Association*,Type, CodD, CodH)

- Referential integrity constraint

DoctorRole(SSN) REFERENCES Staff(SSN)



67

67

Referential integrity: *Has* relationship

- Involved tables

HasSpecialization(SSN, Specialization)
 Staff(SSN, Name, Surname, Address, Association*,Type, CodD, CodH)

- Referential integrity constraint

HasSpecialization(SSN) REFERENCES Staff(SSN)



68

68

Referential integrity: *In service at* relationship

- Involved tables

InServiceAt(SSN, CodLab, CodH, Date, StartTime, Duration)
 Staff(SSN, Name, Surname, Address, Association*,Type, CodD, CodH)

- Referential integrity constraint

InServiceAt(SSN) REFERENCES Staff(SSN)



69

69

Referential integrity: *In service at* relationship

- Involved tables

InServiceAt(SSN, CodLab, CodH, Date, StartTime, Duration)
 Laboratory(CodLab, CodH, NameLab, Plan, Room)

- Referential integrity constraint

InServiceAt(CodLab,CodH) REFERENCES Laboratory(CodLab,CodH)



70

70

Referential integrity constraints

Examination(SSN) REFERENCES Staff(SSN)
 Staff(CodD,CodH) REFERENCES Department(CodD,CodH)
 Department(CodH) REFERENCES Hospital(CodH)
 Laboratory(CodH) REFERENCES Hospital(CodH)
 Booking(CardNumber) REFERENCES Patient(CardNumber)
 Booking(CodE) REFERENCES Examination(CodE)
 Booking(CodLab,CodH) REFERENCES Laboratory(CodLab,CodH)
 DoctorRole(SSN) REFERENCES Staff(SSN)
 HasSpecialization(SSN) REFERENCES Staff(SSN)
 InServiceAt(SSN) REFERENCES Staff(SSN)
 InServiceAt(CodLab,CodH) REFERENCES Laboratory(CodLab,CodH)



71

71